

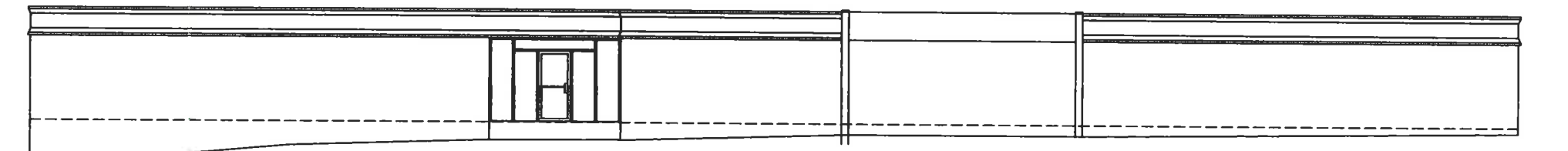

FIRST FLOOR PLAN



EXISTING WEST ELEVATION

<p>SPORTS COURTS 222 NORTH 44th STREET LINCOLN, NEBRASKA</p>	<p>THOMAS E BACHTOLD ARCHITECT RED DOOR COTTAGE 2300 S 47th STREET LINCOLN, NEBRASKA 68508 PH (402) 802-0802</p>	<p>1970 - 2012 42 YEARS OF EXCELLENCE THOMAS E. BACHTOLD ARCHITECT</p>	<p>LICENSED: NEBRASKA KENTUCKY MISSOURI OHIO ILLINOIS INDIANA JUNE 26, 2012</p>	<p>ARCHITECTURE A.1 FLOOR PLAN</p>
---	---	--	--	---

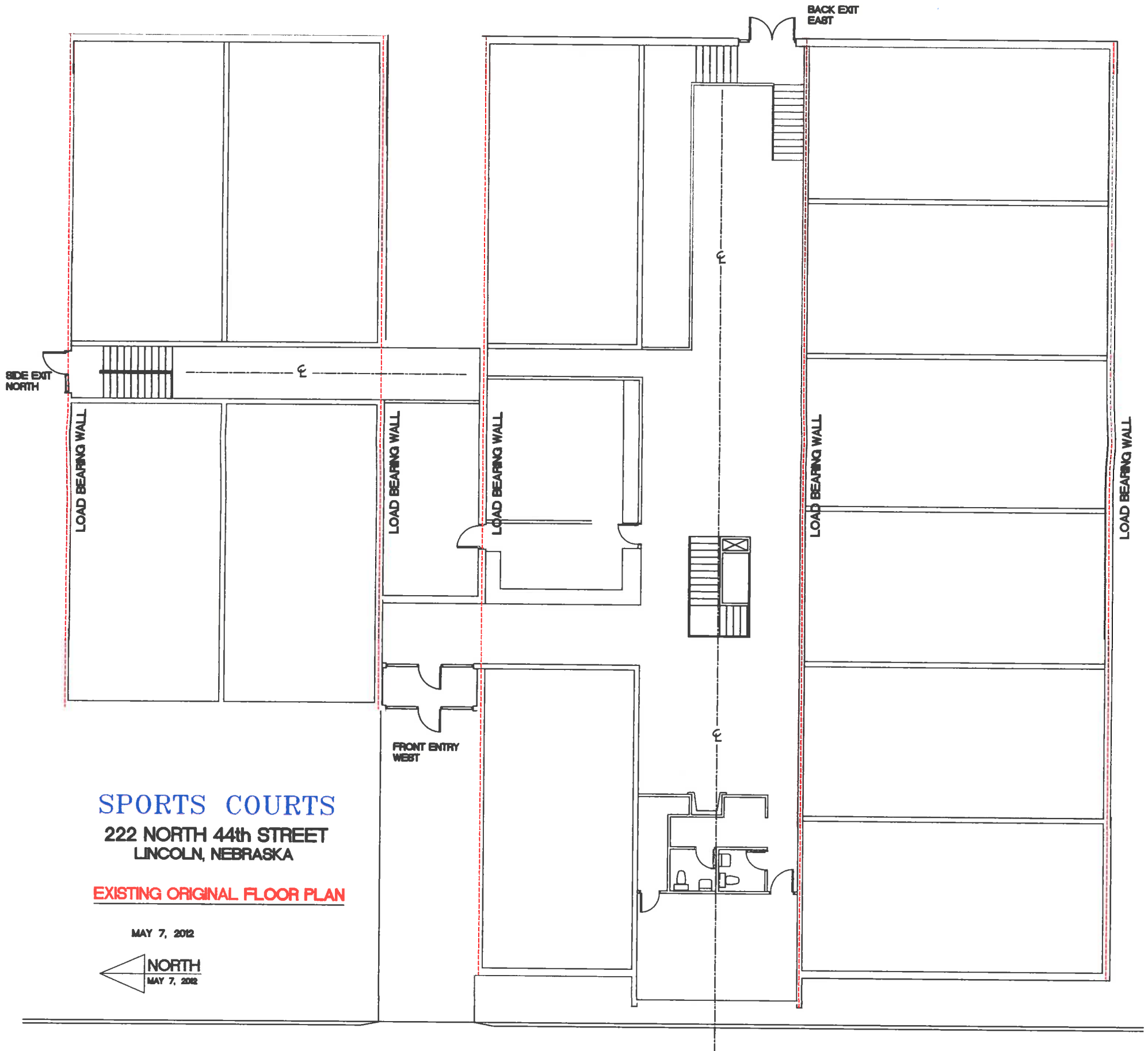

SPORTS COURTS
 222 NORTH 44th STREET
 LINCOLN, NEBRASKA

EXISTING ORIGINAL FLOOR PLAN

MAY 7, 2012



SPORTS COURTS
 222 NORTH 44th STREET
 LINCOLN, NEBRASKA

**THOMAS E
 BACHTOLD
 ARCHITECT**

RED DOOR COTTAGE
 2300 S 47th STREET
 LINCOLN, NEBRASKA
 68506 PH (402) 502-0802



1970 - 2012

42
 YEARS OF
 EXCELLENCE

THOMAS E. BACHTOLD
 ARCHITECT

LICENSED:

NEBRASKA
 KENTUCKY
 MISSOURI
 OHIO
 ILLINOIS
 INDIANA

JUNE 28, 2012

ARCHITECTURE

A.O.

FLOOR PLAN

SPORTS COURTS
222 NORTH 44th STREET
LINCOLN, NEBRASKA

JUNE 20, 2012

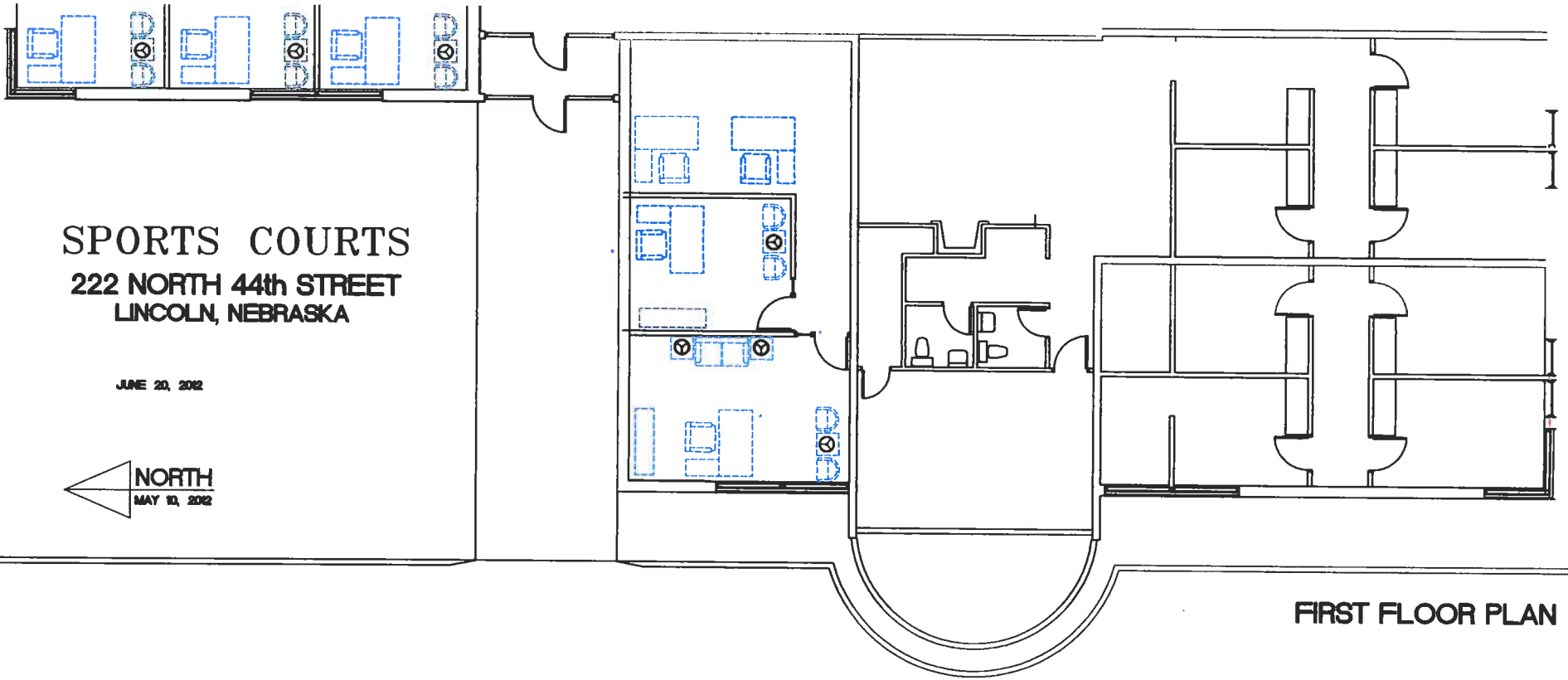

FIRST FLOOR PLAN

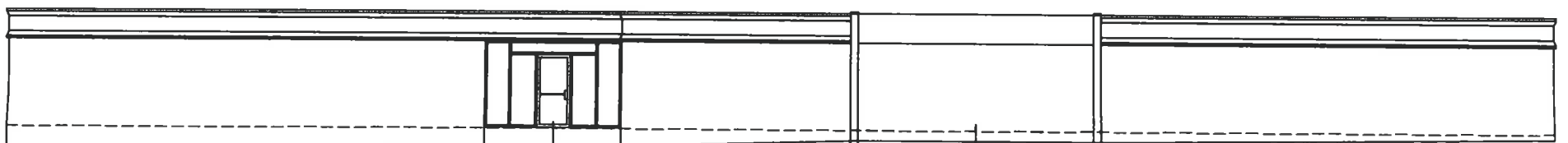

EXISTING WEST ELEVATION

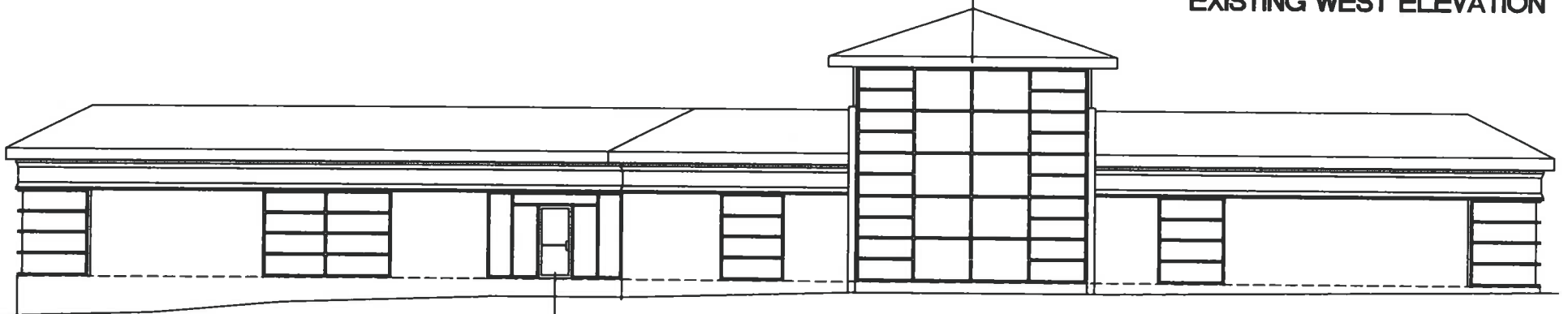

NEW WEST ELEVATION #1

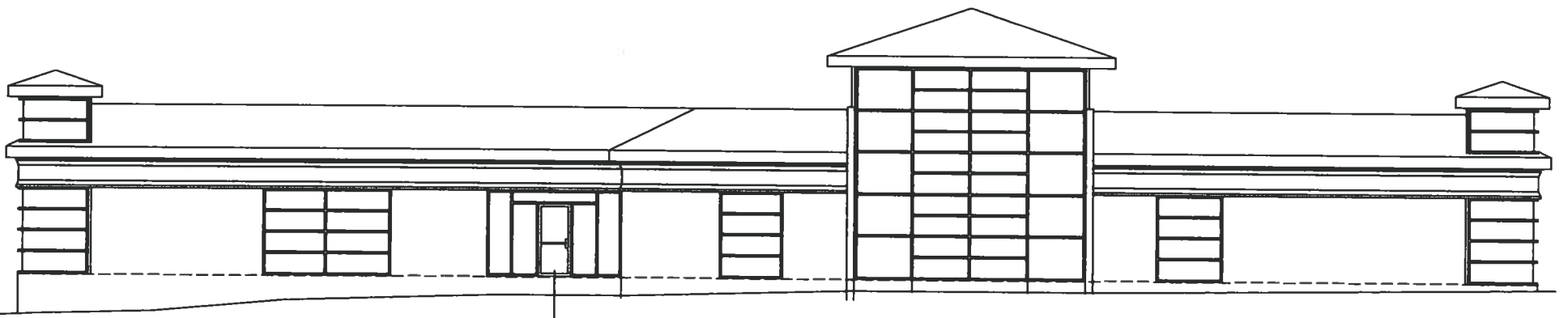

NEW WEST ELEVATION #2

SPORTS COURTS
222 NORTH 44th STREET
LINCOLN, NEBRASKA

THOMAS E BACHTOLD ARCHITECT

FED DOOR COTTAGE
 2300 S 47th STREET
 LINCOLN, NEBRASKA
 68506 FH (402) 802-0802

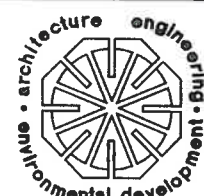

1970 - 2012

42
 YEARS OF
 EXCELLENCE

THOMAS E. BACHTOLD
 ARCHITECT

LICENSED:

NEBRASKA
 KENTUCKY
 MISSOURI
 OHIO
 ILLINOIS
 INDIANA

JUNE 20, 2012

ARCHITECTURE

A.2
 ELEVATIONS

SPORTS COURTS
222 NORTH 44th STREET
LINCOLN, NEBRASKA

JUNE 20, 2012

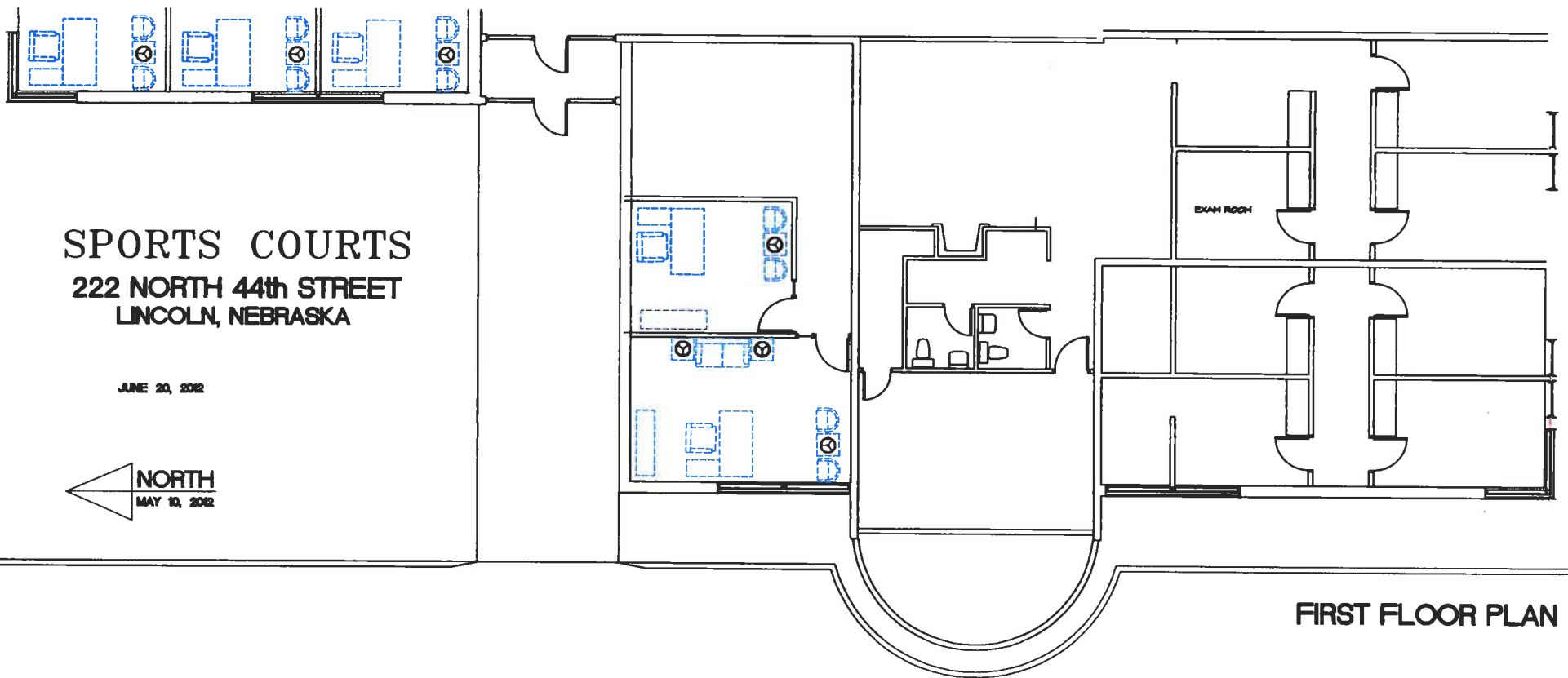

FIRST FLOOR PLAN

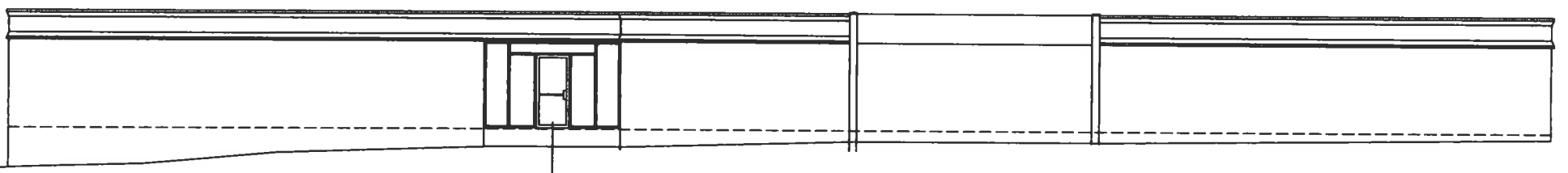

EXISTING WEST ELEVATION

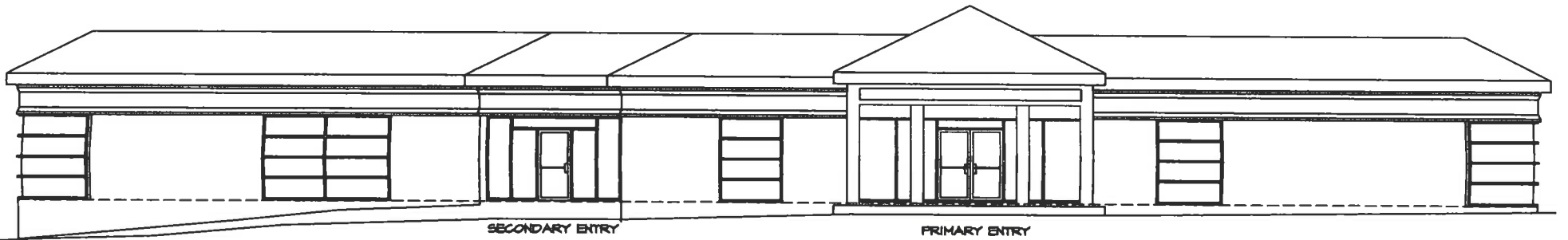

NEW WEST ELEVATION #3

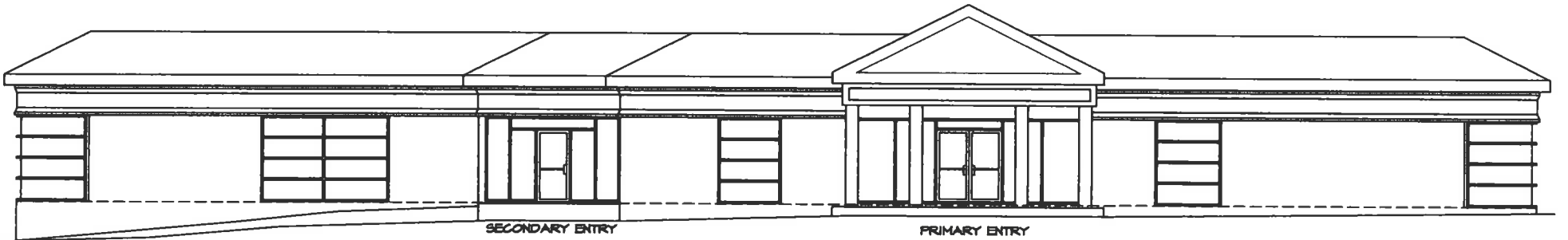

NEW WEST ELEVATION #4

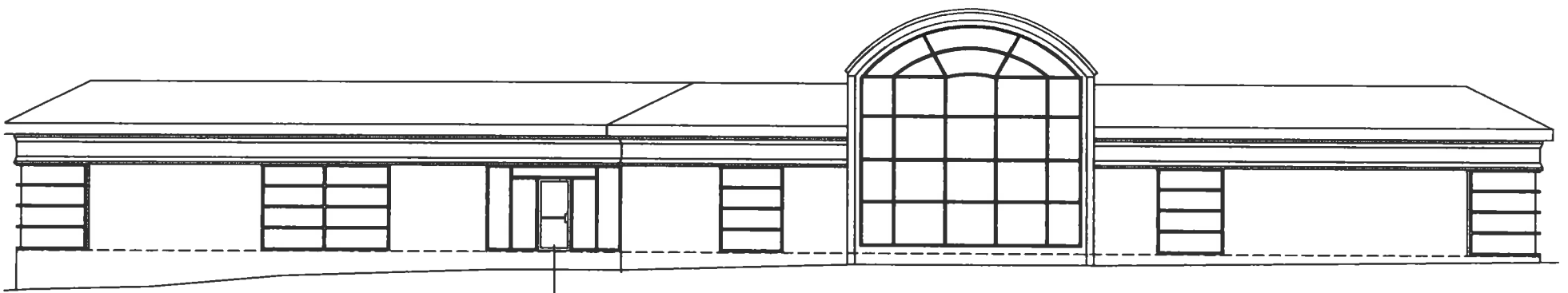

NEW WEST ELEVATION #5

SPORTS COURTS
222 NORTH 44th STREET
LINCOLN, NEBRASKA

THOMAS E BACHTOLD ARCHITECT
 RED DOOR COTTAGE
 2300 S 47th STREET
 LINCOLN, NEBRASKA
 68506 PH (402) 802-0802



1970 - 2012
42
 YEARS OF
 EXCELLENCE
 THOMAS E. BACHTOLD
 ARCHITECT

LICENSED IN:
 NEBRASKA
 KENTUCKY
 MISSOURI
 OHIO
 ILLINOIS
 INDIANA
 JUNE 26, 2012

ARCHITECTURE
A.3
 ELEVATIONS